

DUNHAM SURVEYING, S. C.
SURVEYING & SUBDIVIDING
DELAN, WISCONSIN 53115

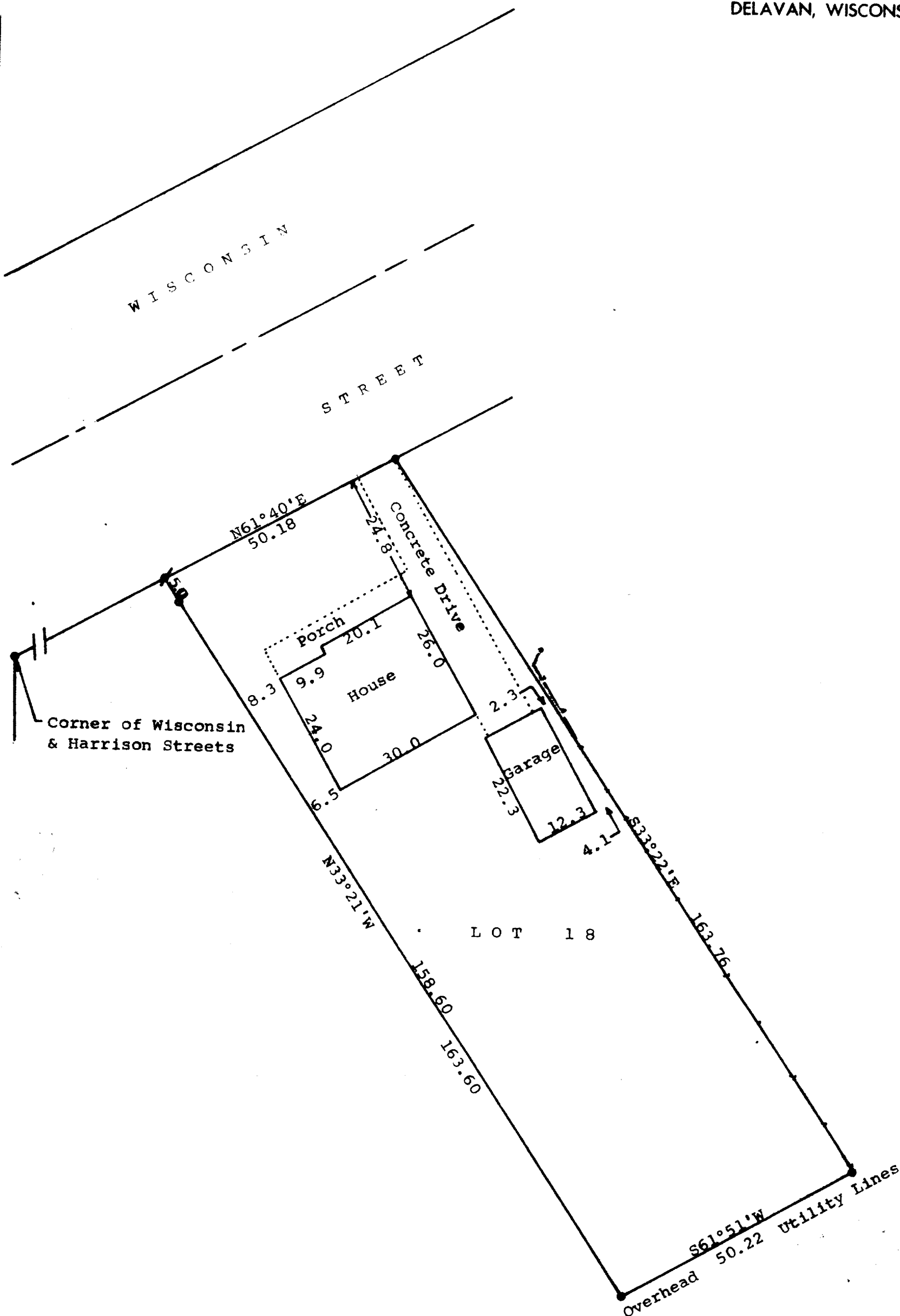
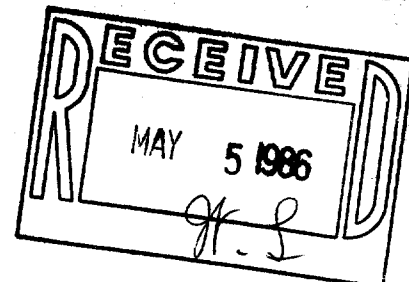

Scale - 1" = 20'
● = Concrete Monument Found
○ = 3/4" Iron Pipe Found
✕ = 1/2" X 24" Iron Rod set in sidewalk
Bearings referenced to the southerly line of Wisconsin Street with the assumed bearing of N61°40'E
Survey ordered by: Keefe Real Estate, Inc.
Better Homes & Gardens
302 E. Walworth Avenue
Delavan, WI 53115

—A—A— = Fence Line

STATE OF WISCONSIN) SS
COUNTY OF WALWORTH)
I, George T. Dunham, Surveyor, certify that I have surveyed the property described as follows:
Lot 18, Block 6 of Converse's Subdivision located in the City of Delavan, Walworth County, Wisconsin, and that the plat shown above is a true representation thereof and shows the size and location of the property, its exterior boundaries, the location of all visible structures and dimensions of all principal buildings thereon, boundary fences, apparent easements, roadways and visible encroachments, if any, and that I have surveyed the property hereon described according to the official records, to the best of my knowledge and belief.
March 21, 1986

George T. Dunham
George T. Dunham, Surveyor

